# 24 PETITES PIÈCES

## en forme DE PRÉLUDES

par

## Théodore Kahle.

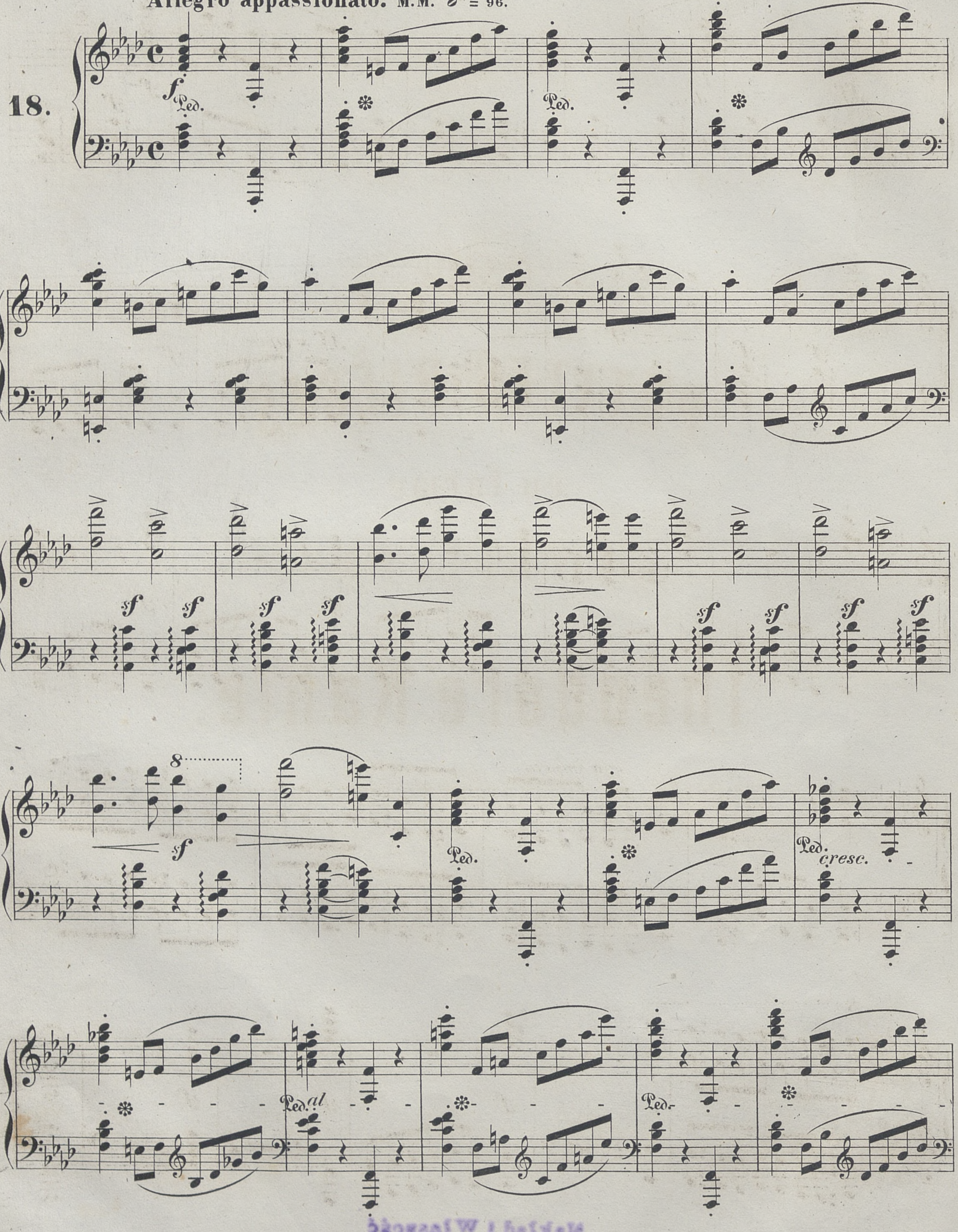
Op. 1. No. 18 Prix 15 cop.
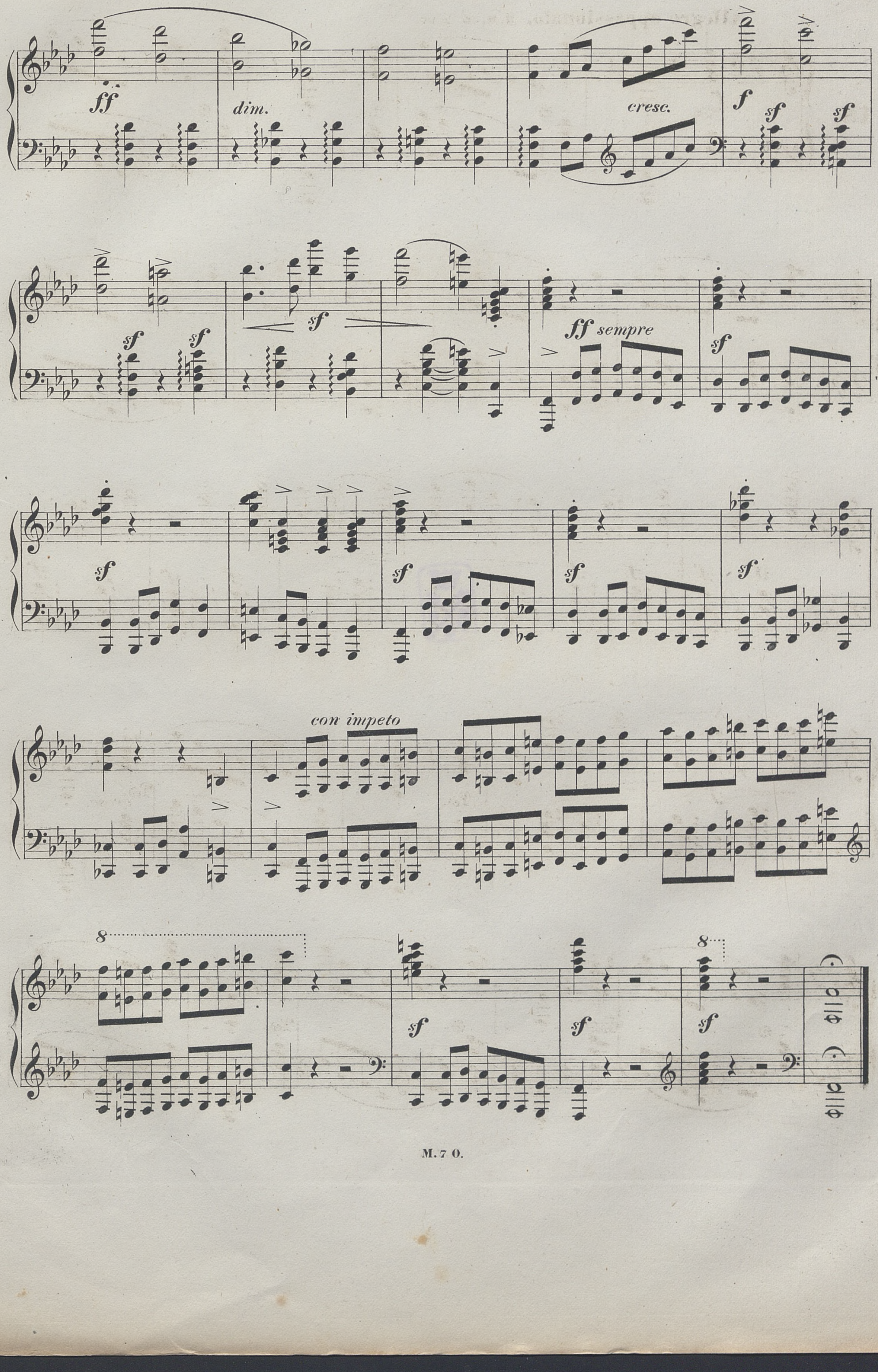
VILNA
chez Maurice Orgelbrand.

Inst. Lith. de C. G. Röder, Leipsic

**Allegro appassionato.** M.M. 𝅗𝅥 = 96.

18.




ff
dim.
cresc.
f
sf
ff sempre
con impeto
8